

E♭ ALTO SAX 1

# RIFFIN' AT THE ROOSEVELT

JIM REPA

SWING ♩ = 170

2

**C** REPEAT FOR SOLOS

G<sub>MAJ</sub>7 C7(13) F7 E7 E-7 A7

A-7b5 D7 **C9** G<sub>MAJ</sub>7 C7(13) B-7b5

E7 A7 A-7 D7b9 G<sub>MAJ</sub>7 G<sub>MAJ</sub>7

**C17** BACKGROUNDS ON CUE  
 F#-7b5 B7b9 E-7 F#-7b5 B7b9 E-7  
 F#-7b5 B7b9 E-7 A7 A-7 D7ALT

**C25** G<sub>MAJ</sub>7 C7(13) B-7b5 E7b9(13)

A7 A-7 D7b9 G<sub>MAJ</sub>7 A-7 D7b9

**D** SOLI  
 mf

**D9**  
 p mf

**D17**

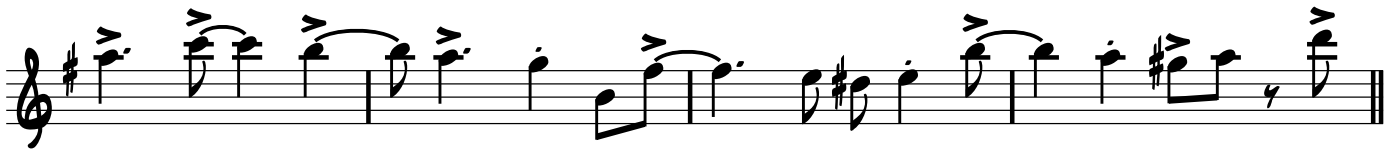
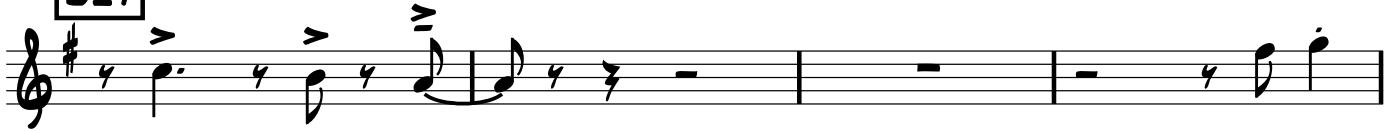

**D25**

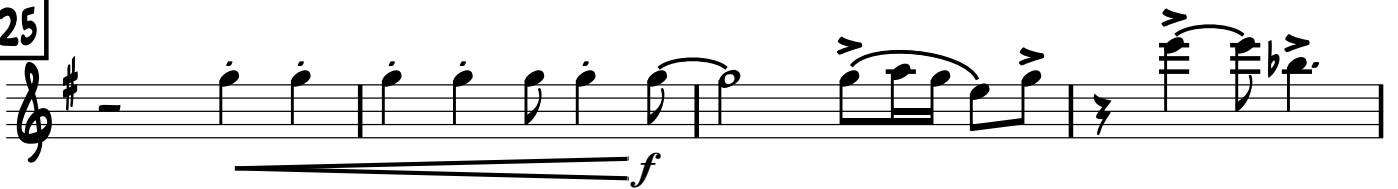

**E**

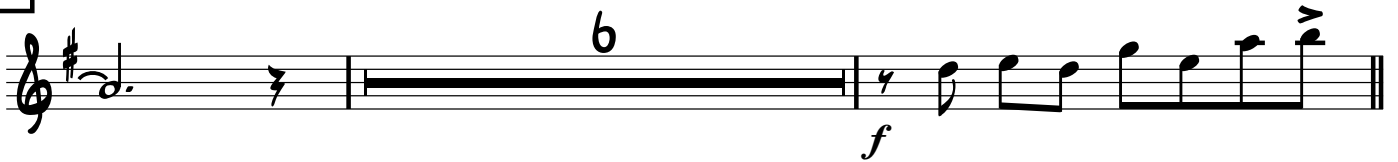

**F**

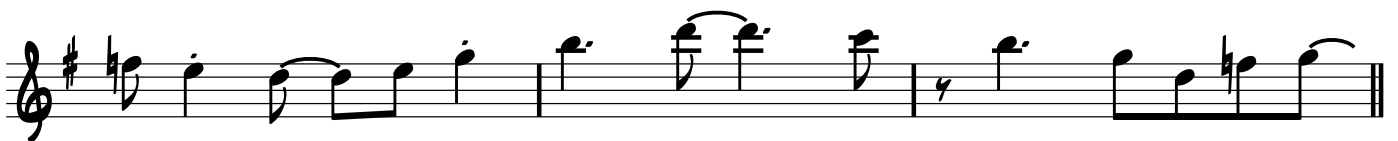

**G**

